

SITE PLAN
24 CRESCENT STREET
SOMERVILLE, MASSACHUSETTS

1 INCH = 10 FEET SEPTEMBER 12, 2017

SNELLING & HAMEL ASSOCIATES, INC.
PROFESSIONAL LAND SURVEYORS & ENGINEERS
10 LEWIS STREET P.O. BOX 102
LINCOLN, MASSACHUSETTS 01773
(781) 259-0071

OWNER OF RECORD:
CESAR LOPEZ
BK.27272 PG.245

1 INCH = 10 FEET

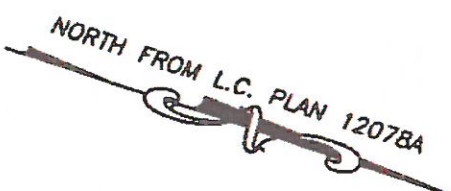

- PLAN REFERENCES:
- PLAN BOOK 28, PLAN 57
 - LAND COURT PLAN 6775-A
 - LAND COURT PLAN 12078-A

I HEREBY STATE THAT THE LOCATION OF THE
FEATURES SHOWN HEREON IS THE RESULT OF A
FIELD SURVEY PERFORMED AS OF SEPTEMBER 8, 2017,
WITH THE USE OF A TOPCON TOTAL STATION.

JOHN R. HAMEL
PROFESSIONAL
LAND SURVEYOR

DATE:

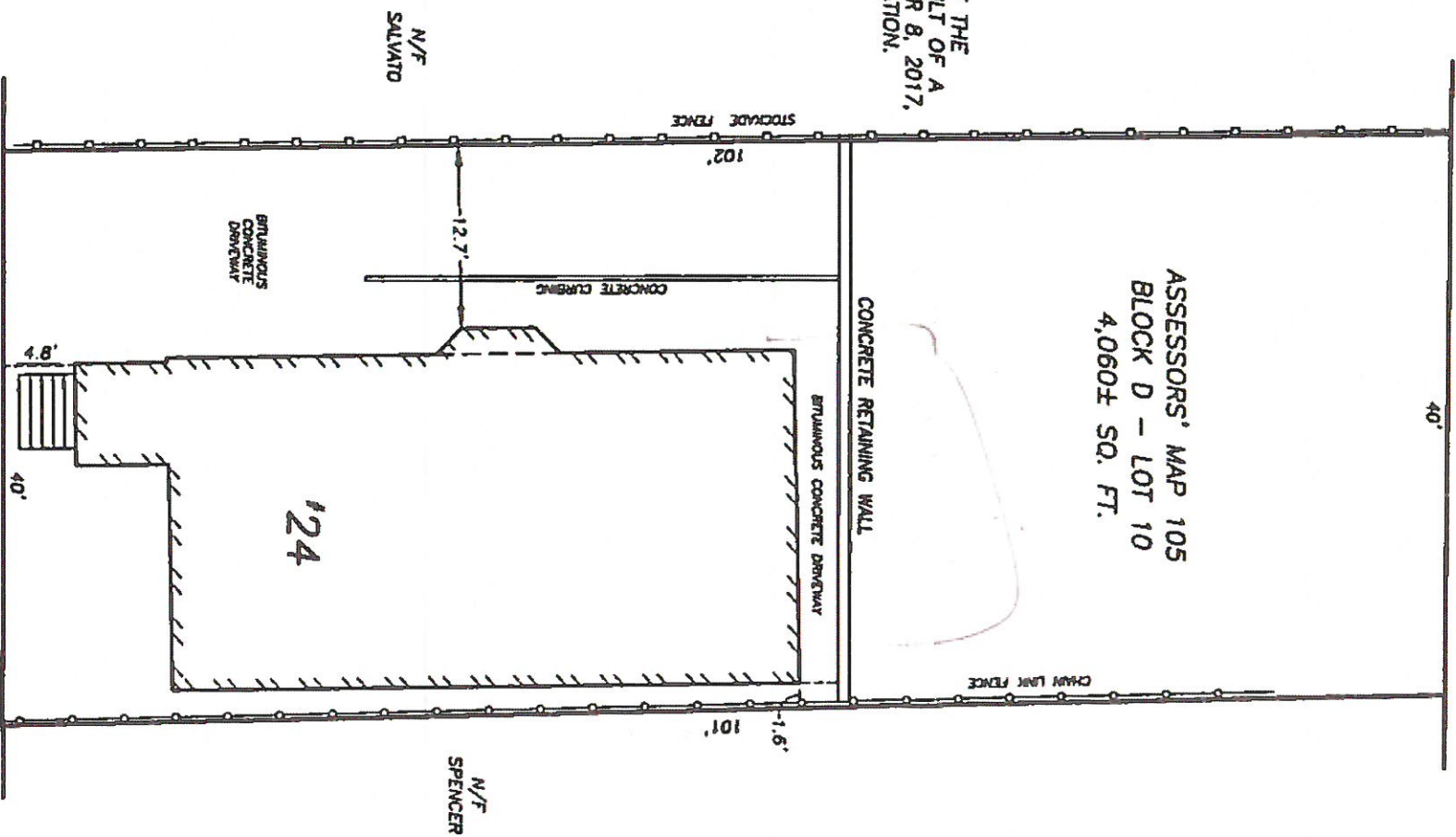

CRESCENT STREET